

APPENDIX H.6

LAND USE AND ZONING MAPS FOR CARMEL AND WESTFIELD

LANDUSE PLAN

Carmel/Clay Township, IN

1997

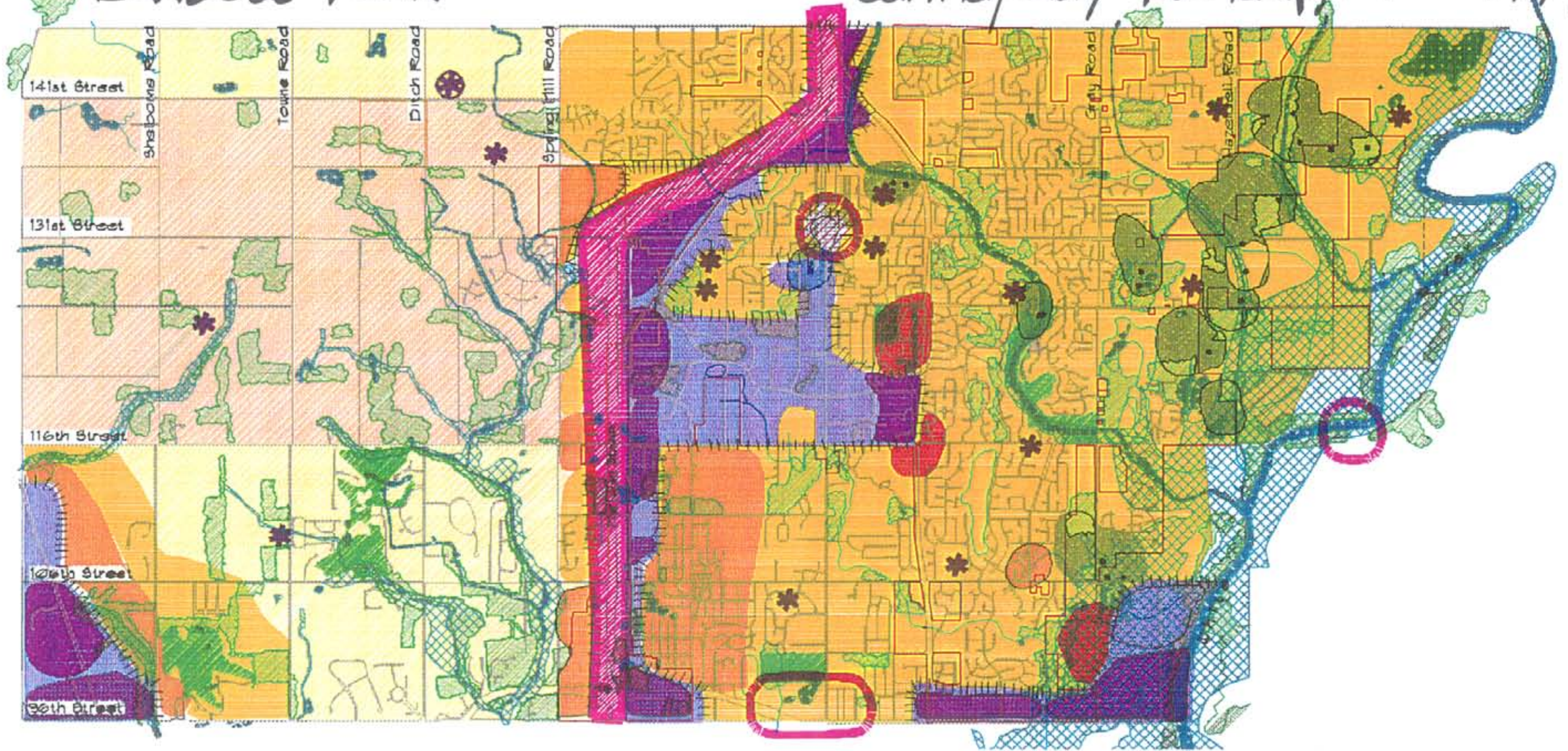

LEGEND

- EXISTING VEGETATION
- EXISTING WETLANDS
- 100 YEAR FLOOD PLAIN
- PUBLIC PARKS/GOLF COURSES

- WELLHEAD PROTECTION AREAS
- EDGE BETWEEN RESIDENTIAL COMMUNITY AND COMMUNITY/ REGIONAL EMPLOYMENT AREAS
- SPECIAL STUDY AREAS
- SCHOOL SITE
- BUTLER UNIVERSITY LAND

RESIDENTIAL COMMUNITIES

- HIGH INTENSITY
- MEDIUM INTENSITY
- LOW INTENSITY
- VERY LOW INTENSITY
- RESIDENTIAL ESTATE

REG-COMM EMP. AREAS

- U.S. 51 CORRIDOR
- HIGH INTENSITY
- MEDIUM INTENSITY
- LOW INTENSITY
- OLD TOWN





GIS

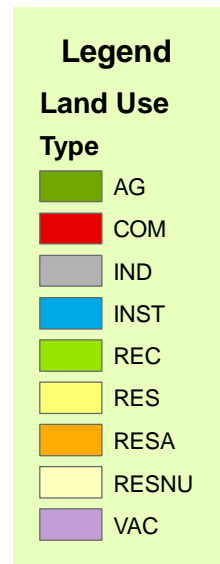

DISCLAIMER: The Town of Westfield, Indiana has created this map in an attempt to increase the availability of public information and enhance public knowledge. The Town is continually collecting, maintaining and updating data. Information for the map themes was obtained from existing, and many times historical documentation. Because of this, the information displayed on this map is not guaranteed to be completely accurate or all inclusive. The Town of Westfield retains the right to change the content of this map without prior notice. The Town of Westfield assumes no liability for any actions or occurrences that may result from persons viewing the information contained on this map. This map is not meant to take the place of any existing guidelines, rules, regulations or legal procedures. No information displayed on this map should be used in place of legal documentation. Field investigations are still necessary for locating underground facilities, and contact with appropriate departmental staff is still required for determining location-based fees/designations.

Town of Westfield and Washington Township Zoning Map

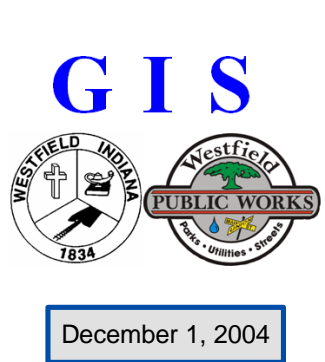
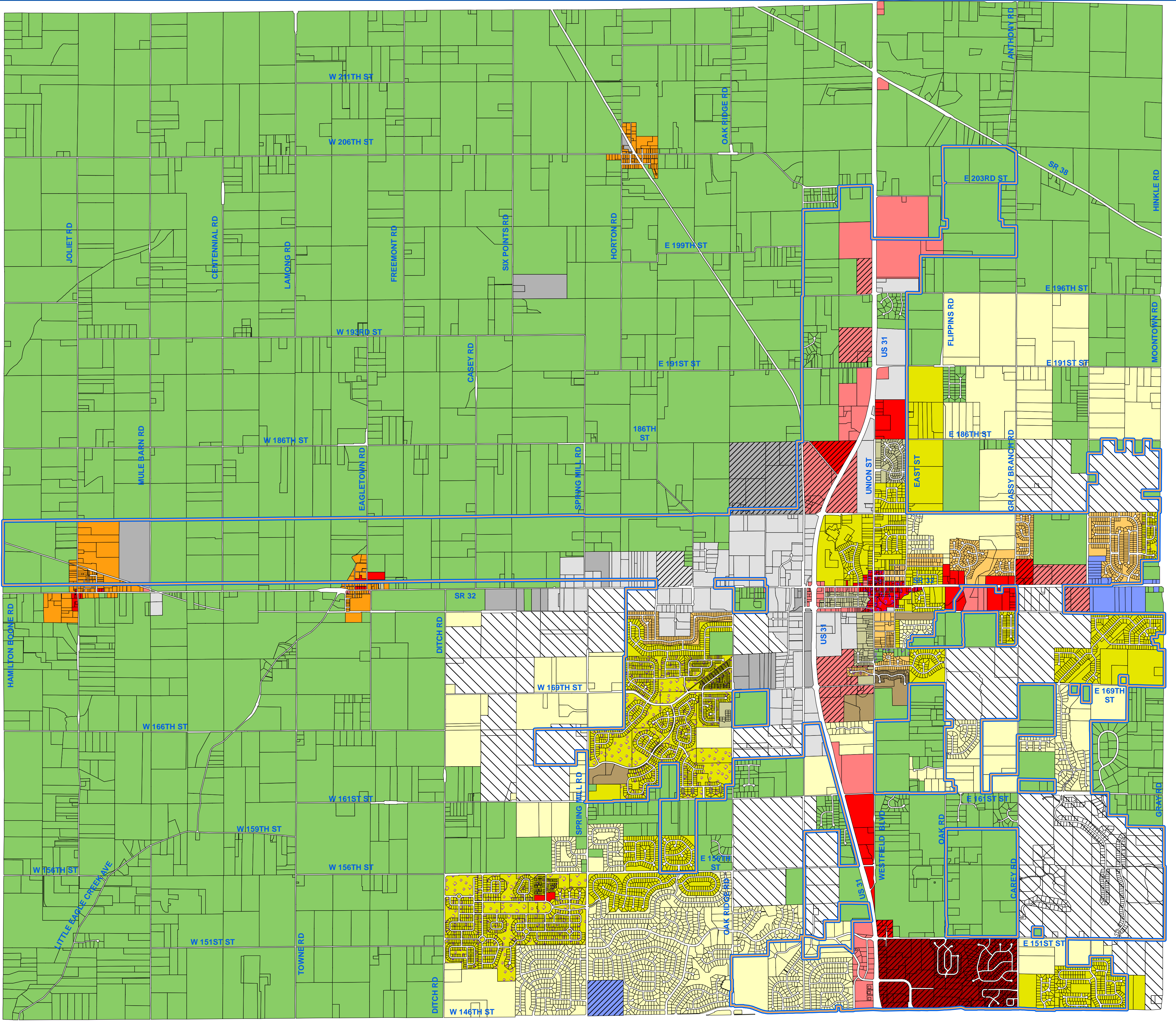

Westfield Town Council Members
President
Teresa Otis Skelton
Vice President
Jack Hart
David Mikesell
Bob Smith
Ron Thomas
Westfield Town Manager
Jerry Rosenberger

Zoning

AG-SF1	SF-2	SF-3	SF-3 (Cluster)	SF-4	SF-4 (Pre-1994)	SF-5	MF-1	MF-2	LB	LB-H	LB-PD	GB	GB-PD	GO	EI	OI	PUD	SB-PD	GO-PD	EI-PD	OI-PD	Westfield Town Limits
--------	------	------	----------------	------	-----------------	------	------	------	----	------	-------	----	-------	----	----	----	-----	-------	-------	-------	-------	-----------------------

Legend

AG-SF1	SF-2	SF-3	SF-3 (Cluster)	SF-4	SF-4 (Pre-1994)	SF-5	MF-1	MF-2	LB	LB-H	LB-PD	GB	GB-PD	GO	EI	OI	PUD	SB-PD	GO-PD	EI-PD	OI-PD	Westfield Town Limits
--------	------	------	----------------	------	-----------------	------	------	------	----	------	-------	----	-------	----	----	----	-----	-------	-------	-------	-------	-----------------------

0 0.25 0.5 1 Miles

DISCLAIMER: The Town of Westfield, Indiana has created this map in an attempt to increase the availability of public information and enhance public knowledge. The Town is continually collecting, maintaining and updating data. Information for the map themes was obtained from existing, and many times historical documentation. Because of this, the information displayed on this map is not guaranteed to be completely accurate or all inclusive. The Town of Westfield retains the right to change the content of this map without prior notice. The Town of Westfield assumes no liability for any actions or occurrences that may result from persons viewing the information contained on this map. This map is not meant to take the place of any existing guidelines, rules, regulations or legal procedures. No information displayed on this map should be used in place of legal documentation. Field investigations are still necessary for locating underground facilities, and contact with appropriate departmental staff is still required for determining location-based fees/designations.